MINISTERIO DE TURISMO Y DEPORTES

CABECERA

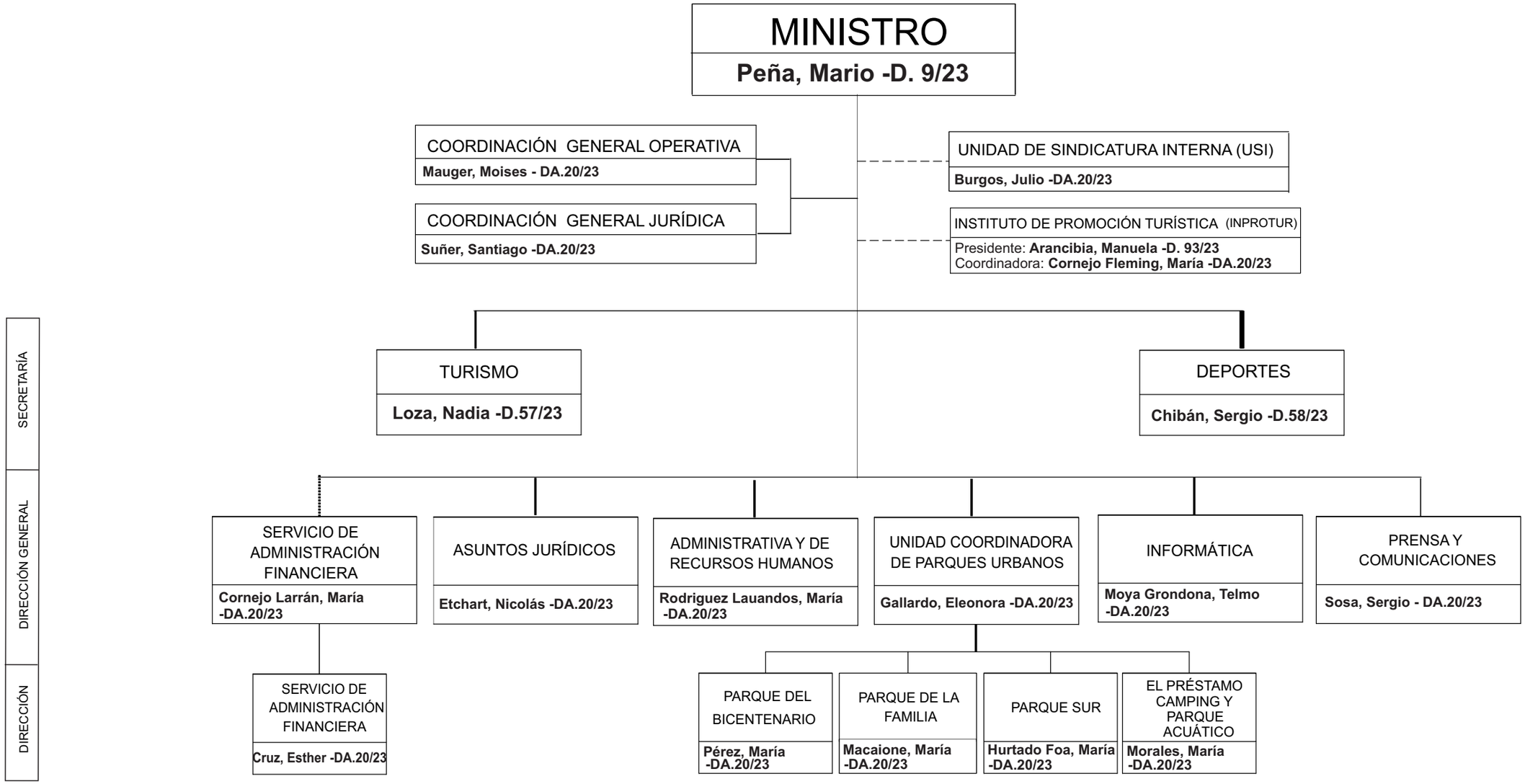

SECRETARÍA DE DEPORTES

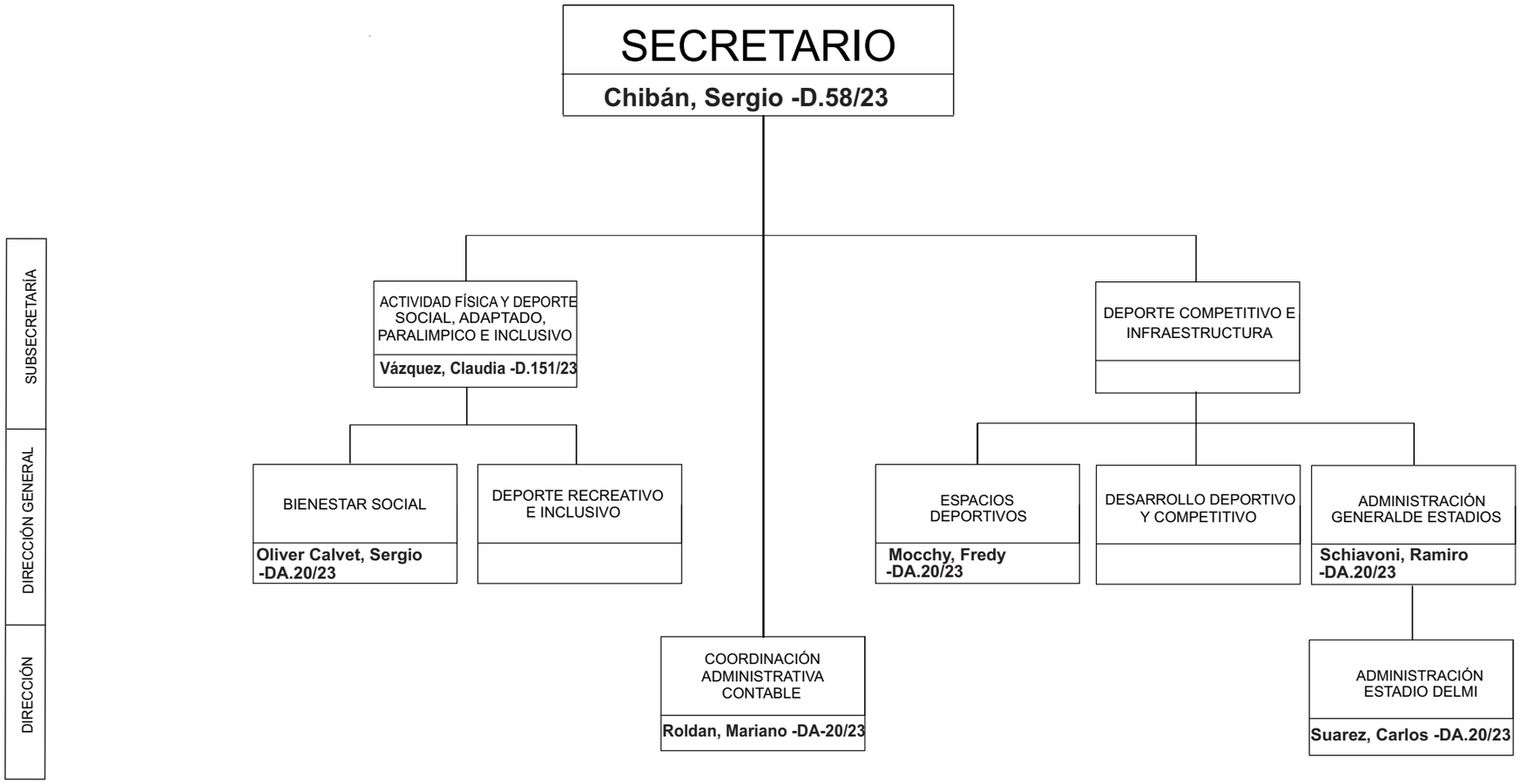
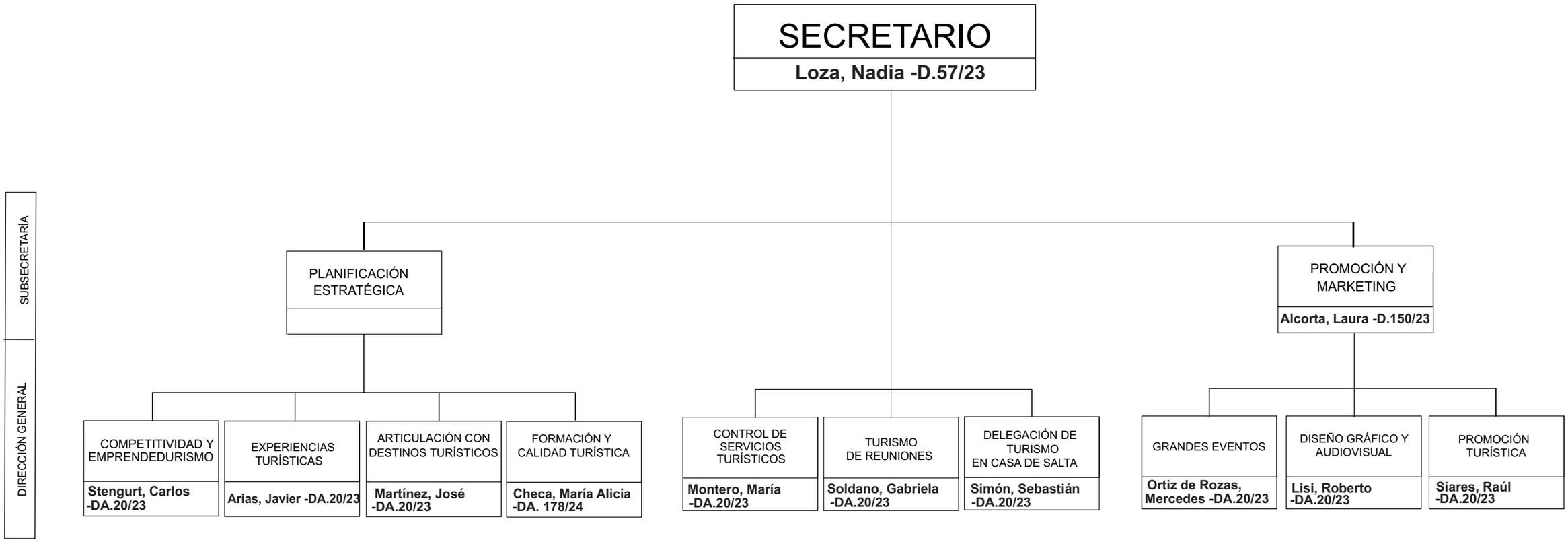
SECRETARÍA DE TURISMO