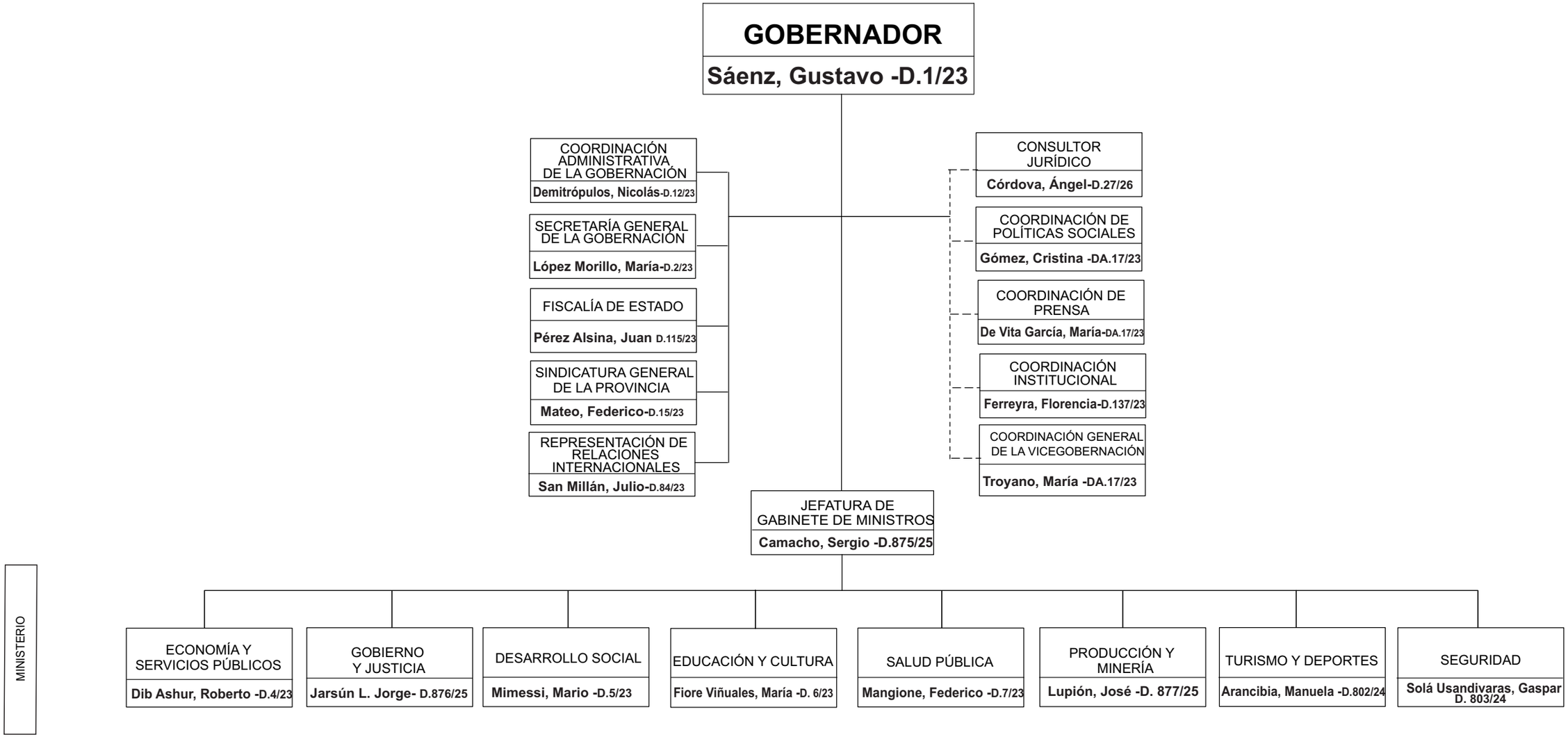GOBERNACIÓN