COORDINACIÓN DE ENLACE Y RELACIONES POLÍTICAS DE LA GOBERNACIÓN

DECISIÓN ADMINISTRATIVA N° 12/23.

CABECERA

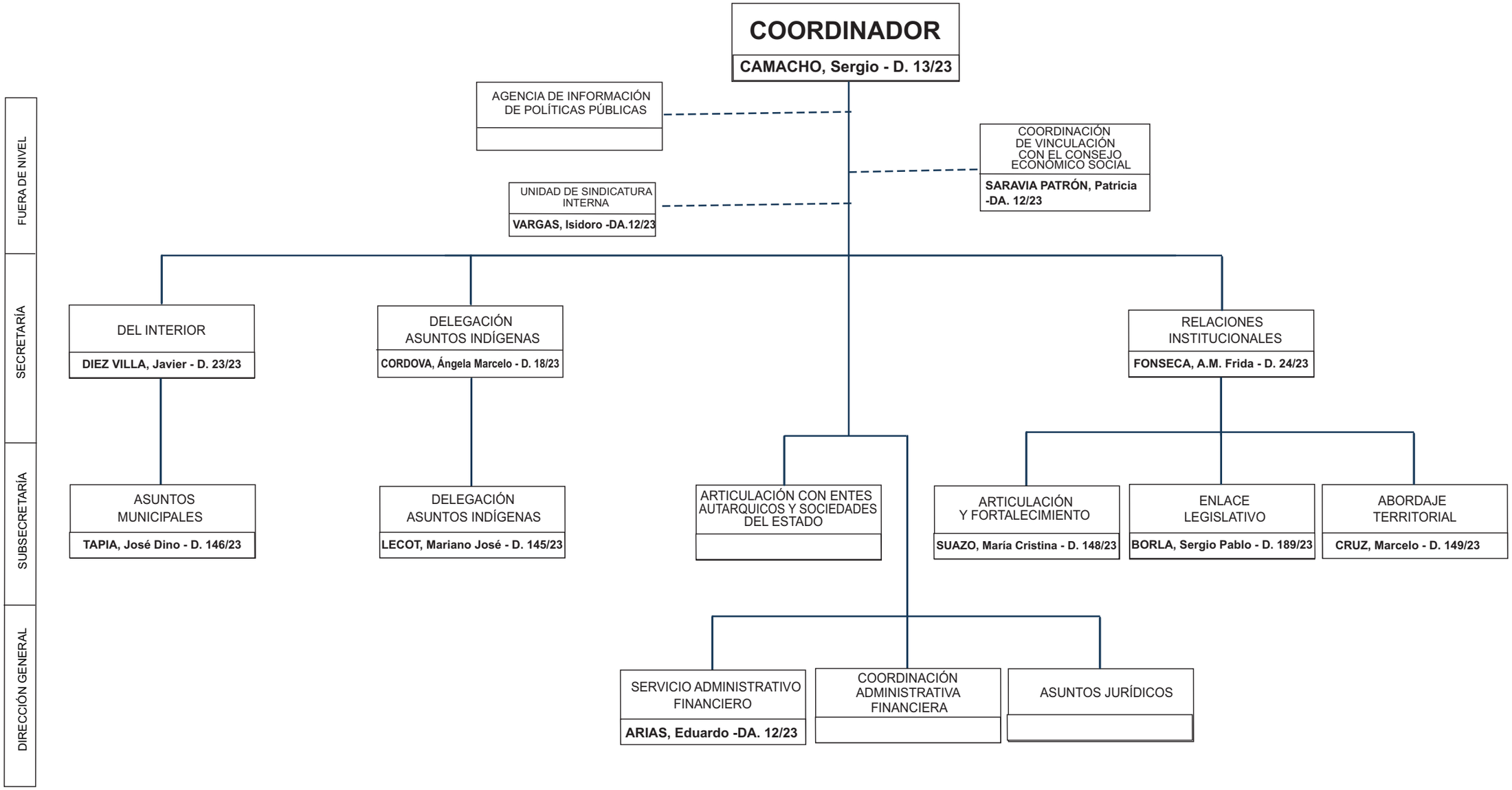

SECRETARÍA DEL INTERIOR

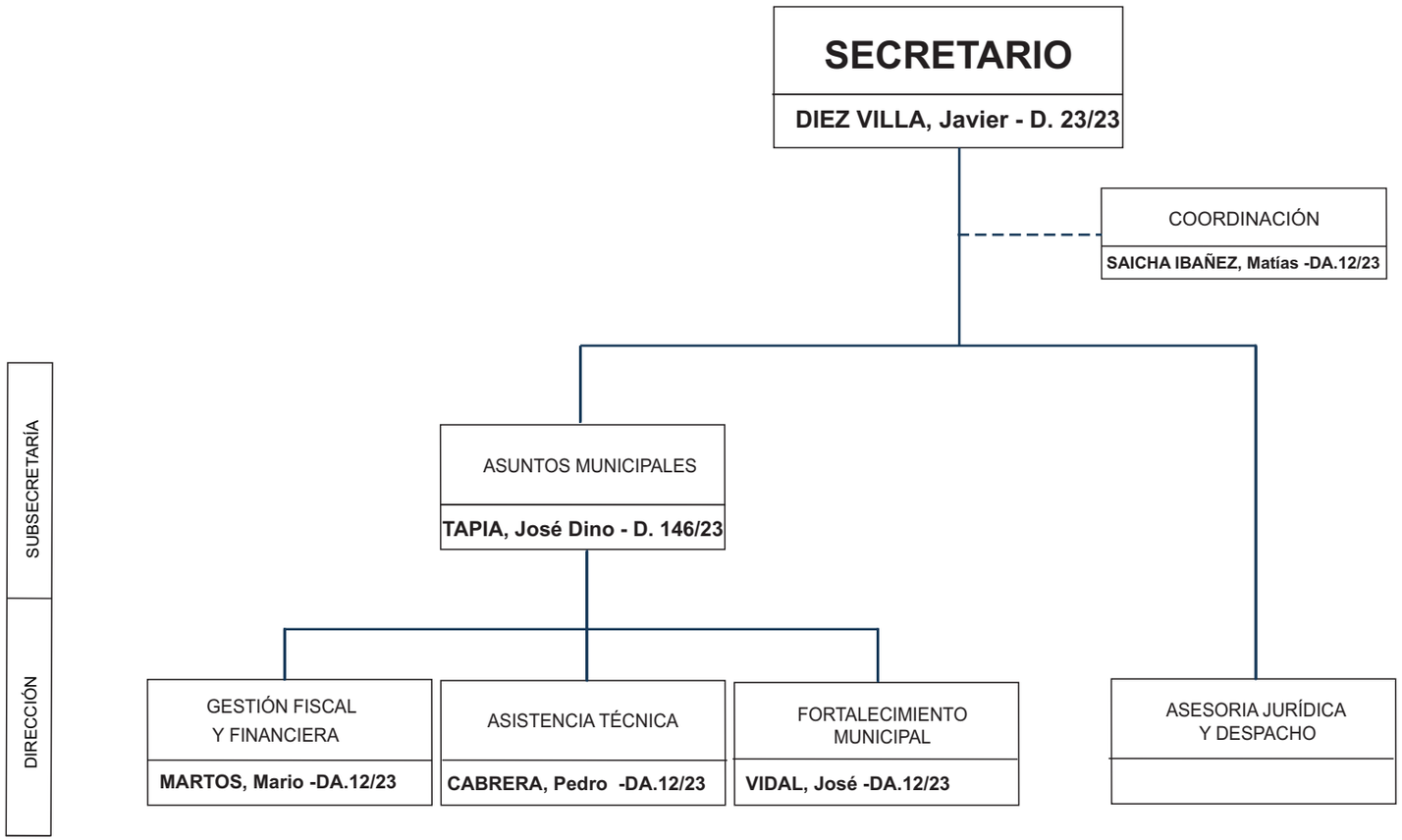

AGENCIA DE INFORMACIÓN DE POLÍTICAS PÚBLICAS

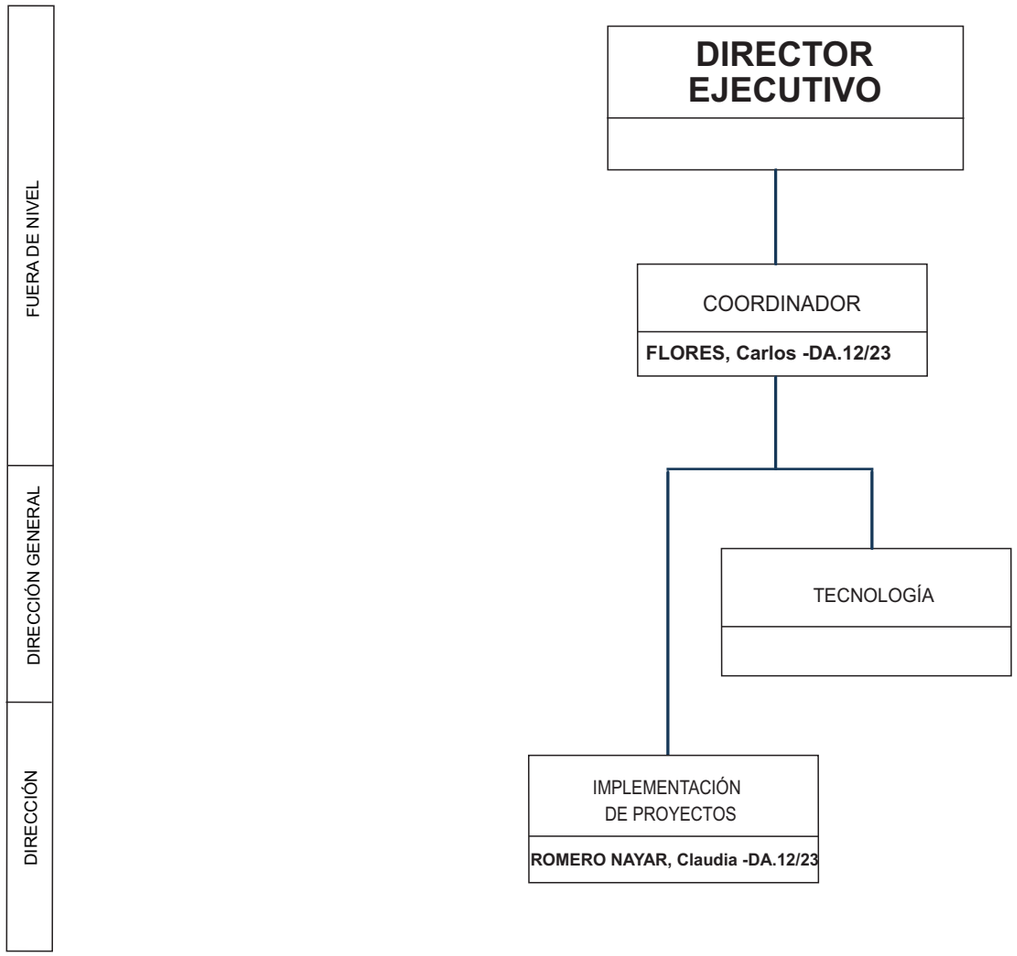

DELEGACIÓN DE ASUNTOS INDÍGENAS

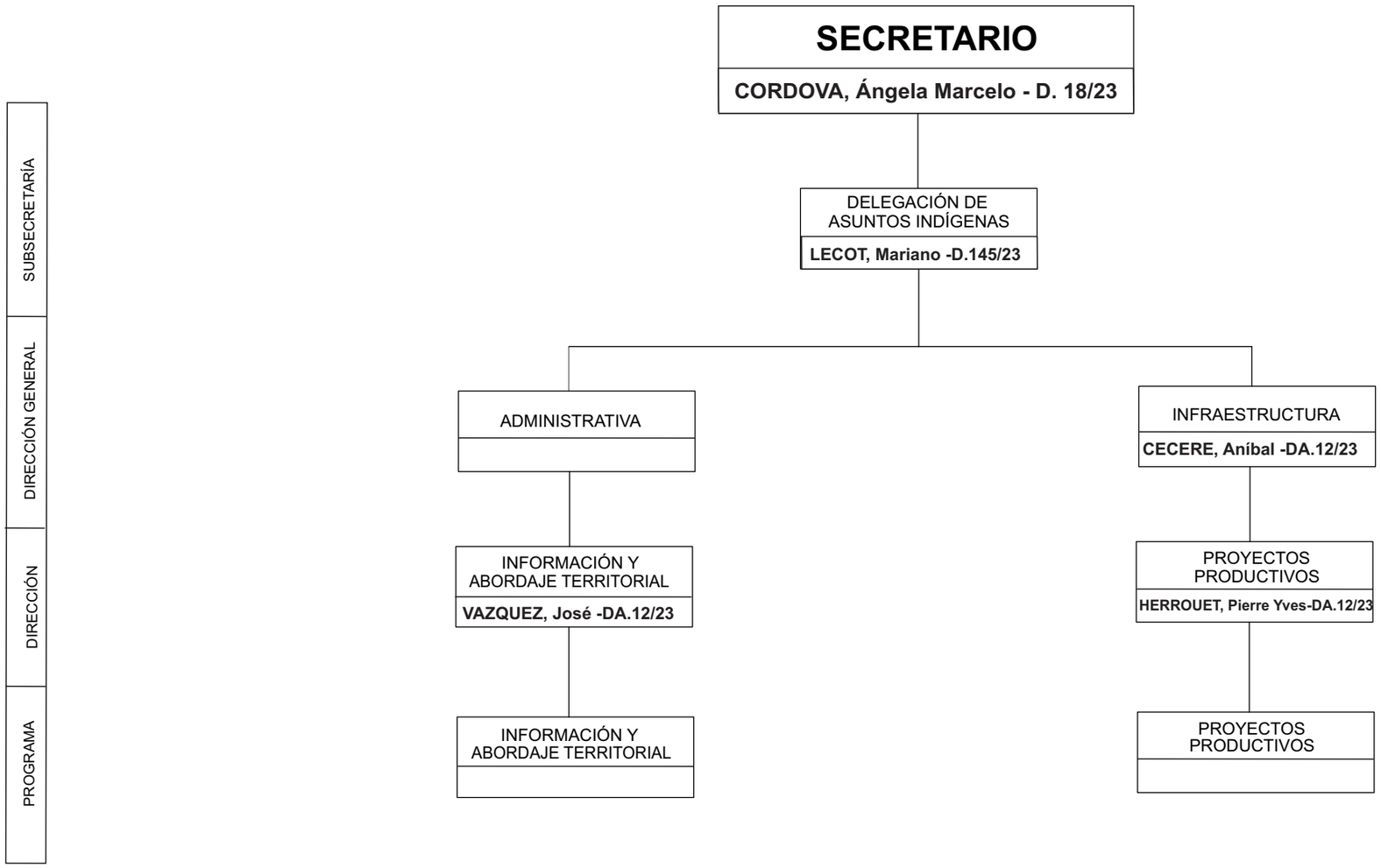
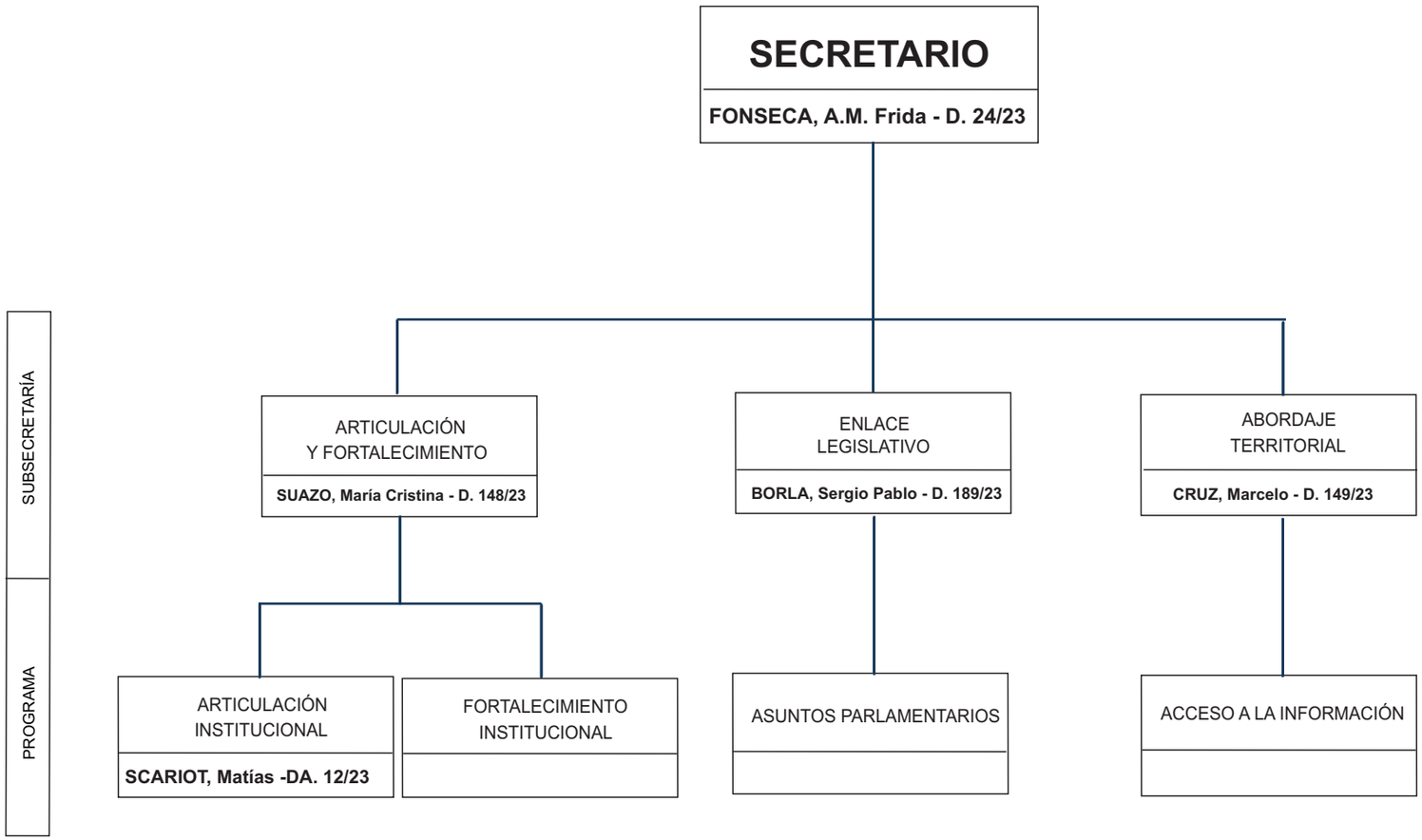
SECRETARÍA DE RELACIONES INSTITUCIONALES